

RICOH

Kothari Print Pro

Setup and Installation
General Usage

Outline

- Get familiar with software interface and controls.
- Set up the software for first use.
- Setup the images for printing.
- Printing.
- Print history.
- Other features.

What's Included

Software Installation Flash Drive
(Not required or included in trial
Subscriptions)

Security Dongle: Required to be
plugged into PC to use software

Software Registration Kothari Print Pro

1. When user starts Print Pro software for the first time, the following dialog will appear asking to "Activate License"

Registration

The software instance that you are using is not registered with the software provider, and hence it will work in unregistered mode.

In this mode most of the features of the software will work but will not print properly.

Click the "Obtain Registration Data..." to register this copy of software. Upon successful registration you will receive a license key via your registered email that can be used to activate the software by clicking on "Activate License..."

Moving software to another hardware or any substantial changes to the existing hardware will require the software to be registered again.

Obtain registration data...

Activate license...

Exit

Software Registration Kothari Print Pro

2. To activate license, first press “Obtain Registration Data...” button. The following dialog will appear.

3. Enter your details and send the registration file to Kothari using either Method 1 (this method is only available if the computer is online) or Method 2. In case of “Method 1” software automatically sends the registration file to our servers, which on valid registration will send a email to the customer. If there is any problem in generating the license key you will receive a email notifying you.

Customer Registration Details...

Customer Details

Please provide all the details correctly, as this will help in re-registration when needed.

User name * Telephone *

Company *

E-Mail ID *

Address

Comments

Allow KITL to send periodic news on this software.

Allow KITL to send periodic news on its product offerings.

<input checked="" type="checkbox"/>	Module name	Days Left	Expires On
<input checked="" type="checkbox"/>	Base Version	Expired	 01-01-2015
<input type="checkbox"/>			
<input type="checkbox"/>			

Method 1: Click on "Send Request..." button to directly send the registration request to our server.

Method 2: If you are unable to connect with our server, then generate the software registration file from the button and send it to us at specified E-mail ID.

E-Mail ID :

NOTE : Make sure you have entered a valid E-Mail ID as you will receive the license file on that ID only.
The use of this data is governed by our privacy policy. Please refer to it for more details...

Software Registration Kothari Print Pro

4. If the software is unable to contact our server then he will be prompted with a message similar to the one below and then he should either try to register again after some time or use the “Method 2”

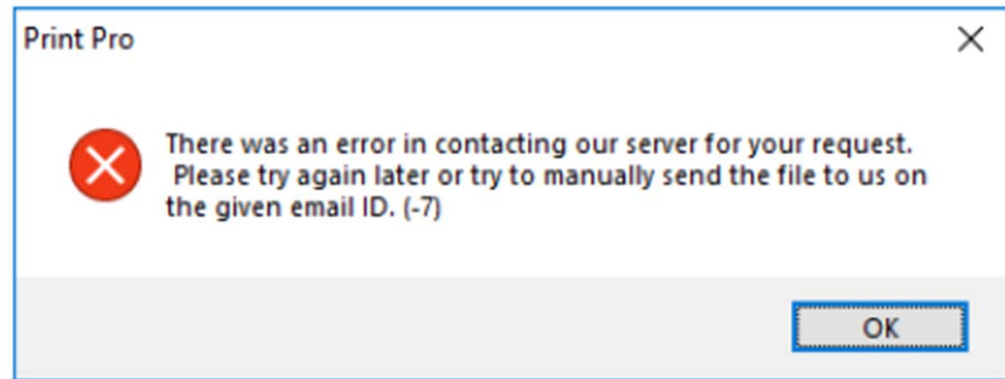

Software Registration Kothari Print Pro

4. Once user receives license activation file, user has to load that file in to the print pro software. There are two methods to load this file

Method 1 : Open registration dialog, to open this dialog user has to go to “Registration” category of main ribbon bar, in that select button, following dialog will appear, this time user has to select “Activate License...” option and load the license activation file user has received from KITL.

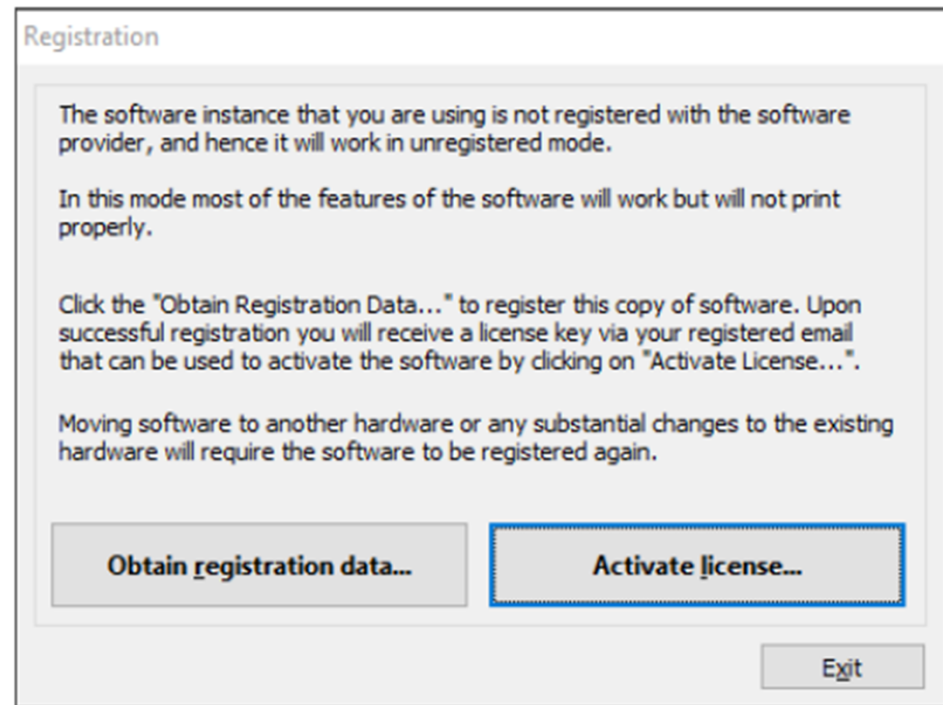

Software Registration Kothari Print Pro

4. Once user receives license activation file, user has to load that file in to the print pro software. There are two methods to load this file

Method 2 : Go to “Registration” category of main ribbon bar, in that select button and load the license activation file user has received from KITL.

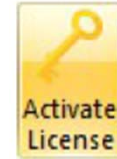

Note: Once user has send the software registration details to KITL. User can close registration dialog for the time being and check functionalities offered by Print pro software. **User will be able to print properly only after applying license activation file.**

Software Installation Kothari Print Pro

1. To Proceed with the installation, Agree to terms and conditions of usage

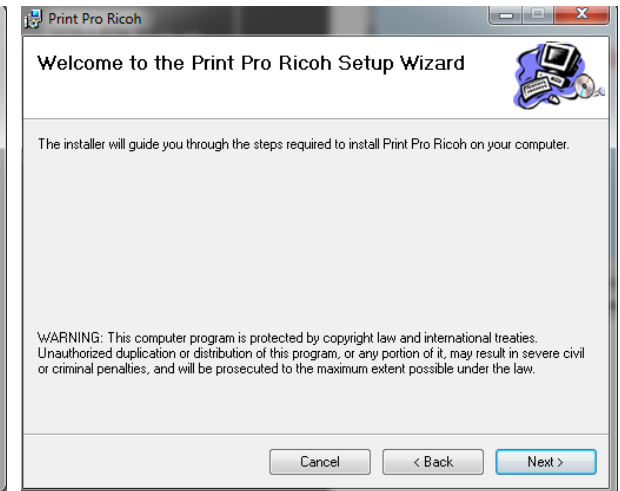
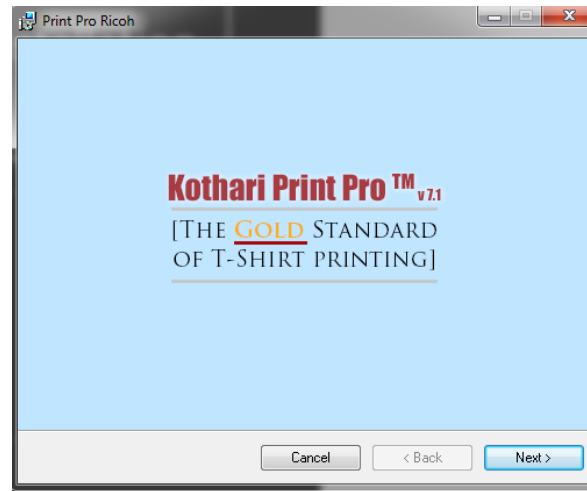

Software Installation Kothari Print Pro Serial and CD Key

1. Enter the CD Key
2. Enter User Name
3. Enter Company Name
4. Enter Serial Key

Print Pro Ricoh

License Agreement

Please enter the 11 character CD Key code found on the inside cover of this product's CD case.

1

Cancel < Back Next >

Print Pro Ricoh

User Information

Type your name below. You must also type the name of the company you work for and the product serial number.

2 Name:

3 Company:

4 Serial:

Cancel < Back Next >

Software Installation Hasp Driver

1. Select Yes to Proceed to installation
2. Agree to Terms and Conditions and begin installation

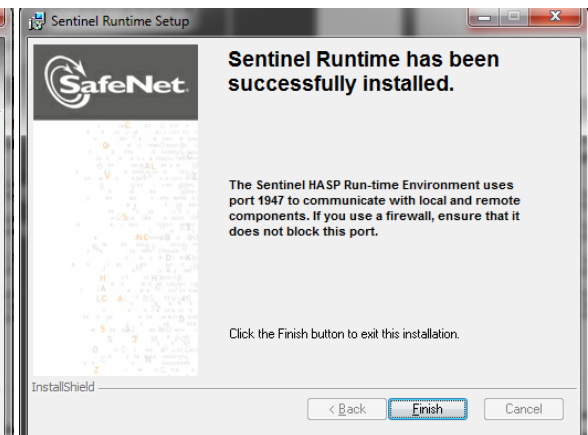
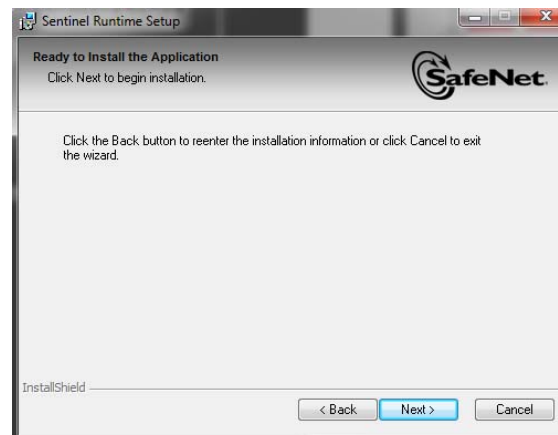
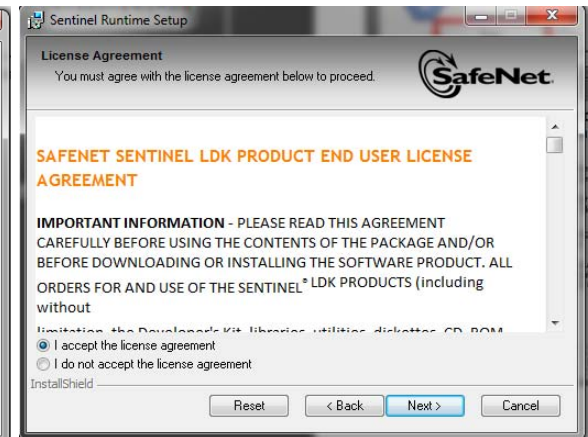
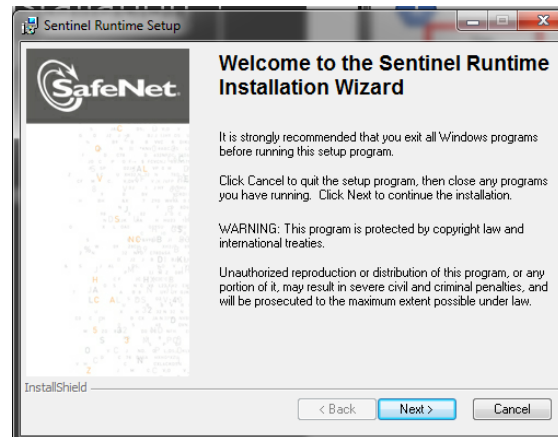
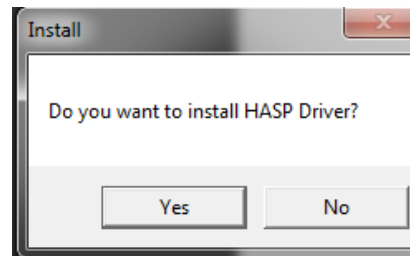

Software Installation Visual C++ 2012 Redistributable

1. Install Visual C++ 2012 Registrable
 1. If already install, close installation

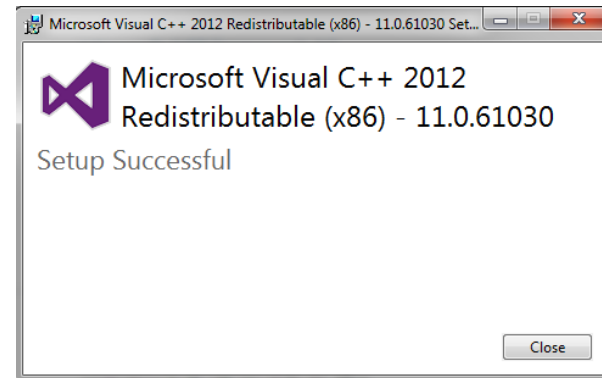
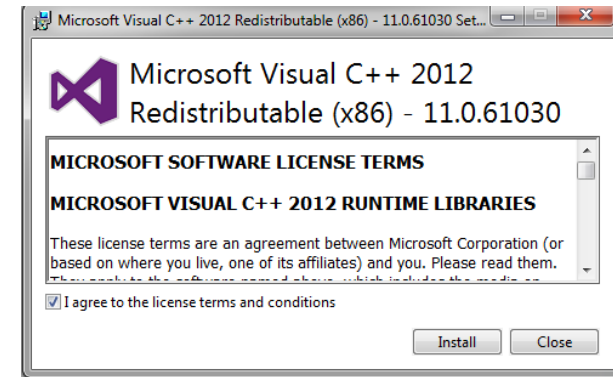
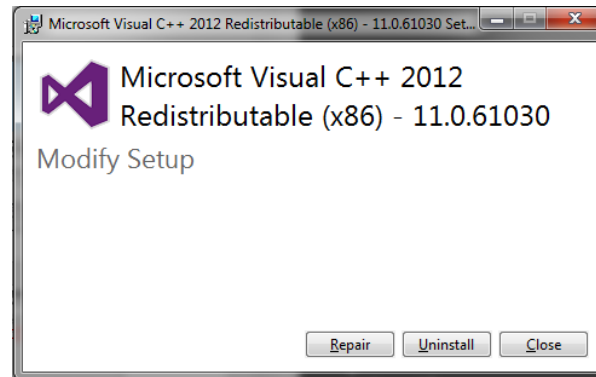

Software Installation Microsoft Access Database Engine 2007

1. Install Microsoft Access Database Engine 2007
 1. If already install, close installation

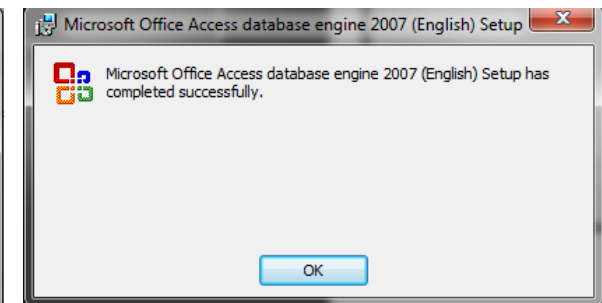
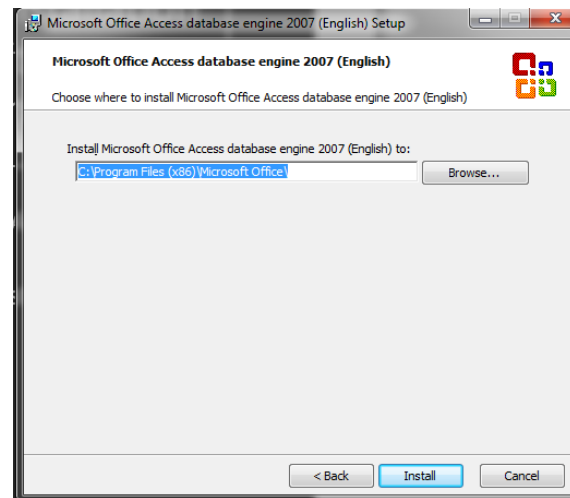
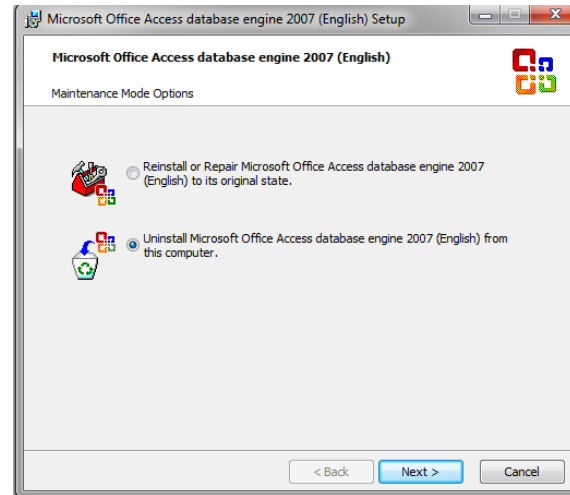

Software Tabs

1. Home
2. Image
3. Print
4. Print Adjustment
5. Layout

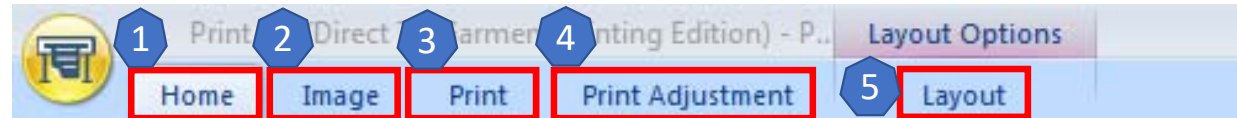

Home Tab

Overview

Home Tab

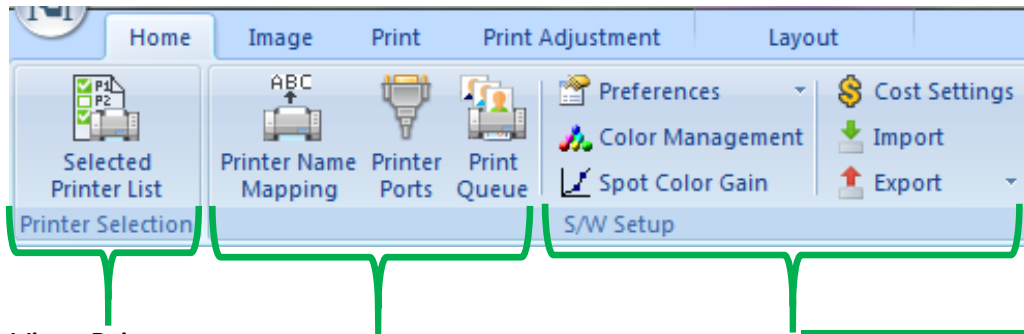

View Printer Model List

- **Printer Name Mapping:**

- Configure Printer To Kothari

- **Printer Ports:**

- Configure how Kothari transmits ripped file

- **Print Queue:**

- Configure how Kothari manages the job queue

- **Preferences:**

- **General**

- Memory and Scratch Space
- Default Post-Script Properties
- Spot Channel Name Mapping
- Preferred User Actions

- **Print / Job**

- Print Preferences
- Job Archival

- **Layout**

- Layout Options

- **Color Management:**

- Configure color profiles

- **Spot Color Gain:**

- Adjust Spot Color Gain

- **Cost Settings:**

- Adding ink costs and other costs like pretreatment

- **Import / Export:**

- Import environments or profiles
- Export environments or profiles

Home Tab Continued...

Opens Layout View

View:
Panels, Print History, Image Info

Enable/Disable:
Tools Palette
Queue Manager
Info Tip

Enable/Disable:
Rulers
Guide lines
Snap to grid position

View currently opened windows

Open the help menu

- Open Layout**: A button with a layout icon.
- View**: A section containing:
 - Panels**: A dropdown menu.
 - Print History**: A button with a printer icon.
 - Image Info**: A button with an image icon.
 - Tools Palette**: A checked checkbox.
 - Queue Manager**: A checked checkbox.
 - Info Tip**: A checked checkbox.
- Ruler / Guides**: A section containing:
 - Rulers**: An unchecked checkbox.
 - Guides**: A dropdown menu.
 - Snap**: A dropdown menu.
- Windows**: A section containing:
 - Windows**: A button with a window icon.
- Help**: A section containing:
 - Manage**: A button with a gear icon and a question mark.

Image Tab

Overview

Image Tab

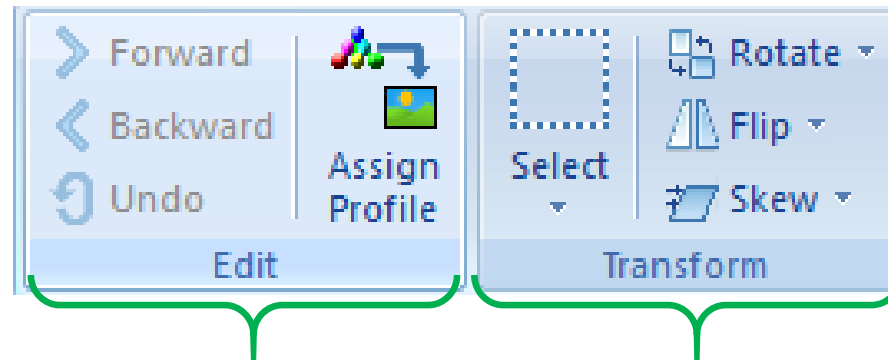

Forward: move forward from previous change
Backward: move back to the previous change
Undo: Undo the change made to the image

Select: Choose image to edit
Rotate: Clockwise/ Counter-clockwise
Flip: Mirror or flip image
Skew: Freeform trapezoid image adjustments

Image Tab

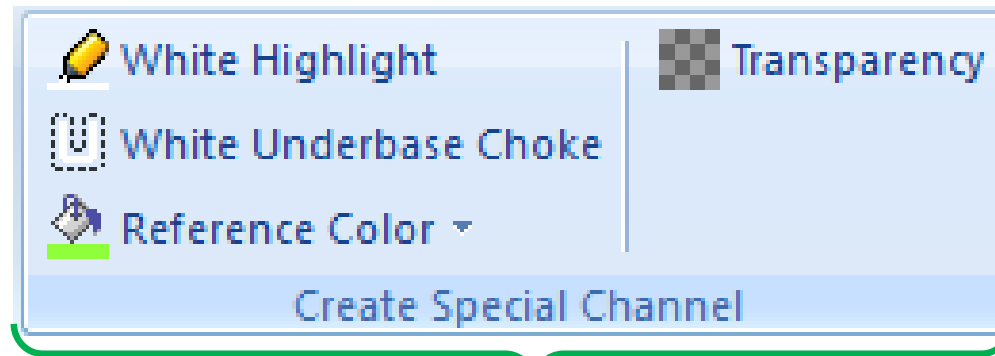

White Highlight: Add a white highlight layer

White Underbase Choke: Adjust choke level for underbase

Reference Color: Choose the color to distinguish the layer

Transparency: Edit image to remove background colors

Image Tab

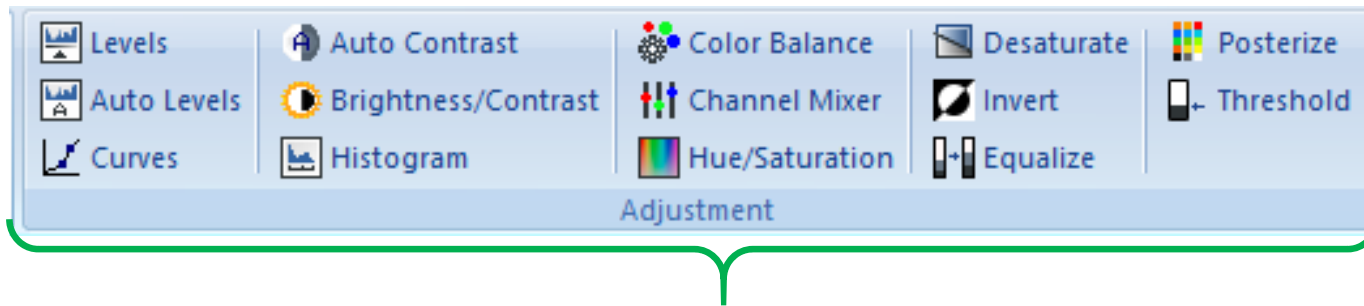

Color Adjustments to Images

Image Tab

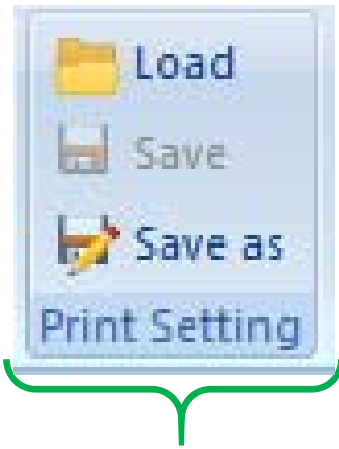

Save adjustment settings as a .pst file

Print Tab

Overview

Print Tab

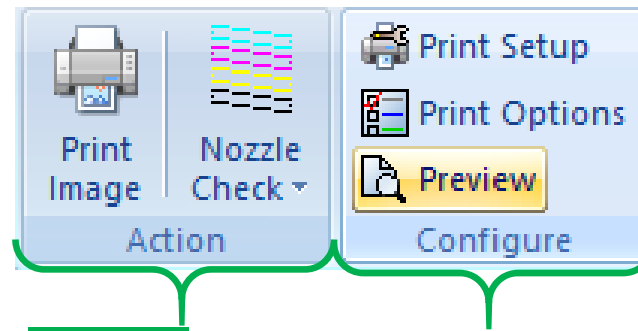

Print Image: Send Image to print

Nozzle Check: Send Nozzle Check Print

Print Setup: Quick Link to Print Settings

Print Options: Size and Positioning

Preview: Provides preview of final print

Print Tab

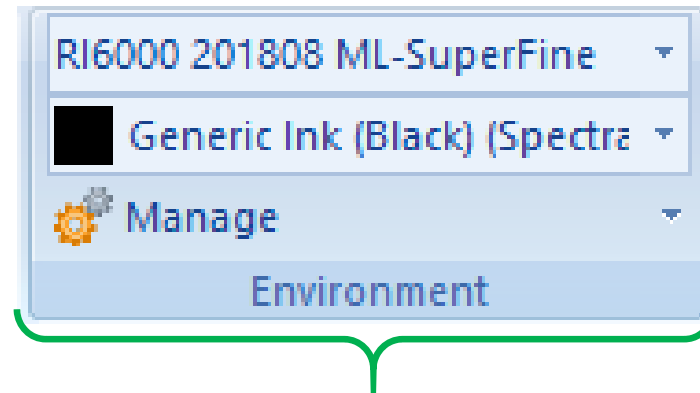

Select the appropriate environment for the current job.

Determine the following:

Fine or Super Fine setting

Type of garment being used (white, dark , black, pretreated, not pretreated)

Manage the environments and be able to create your own
to customize to customers needs

Print Tab

Max Size (14.00 x 18.00 ▾)	
Scan Offset	0.000 ▴ ▾
Feed Offset	0.000 ▴ ▾
Platen / Tray	

Select the appropriate platen to be used from the drop down

Print Tab

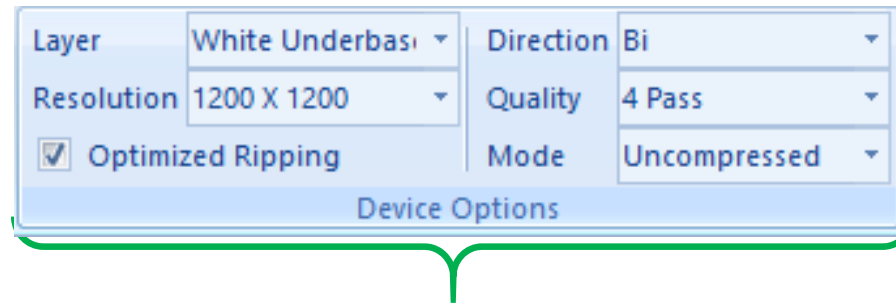

Layer: Using dropdown menu, choose the layer to adjust

Resolution: Change the available resolution for the selected layer

Direction: Change from Bi-directional to Uni-directional

Quality: Adjust the quality either increasing or decreasing the available pass options

Mode: Change from uncompressed or compressed (default is uncompressed)

Setting up the printer

Adding A New Port

1. Click on the Printer name mapping
2. Select TCP/IP when connected directly to printer via Ethernet
3. Click Add
4. Enter the IP address for the printer
5. Select Finish

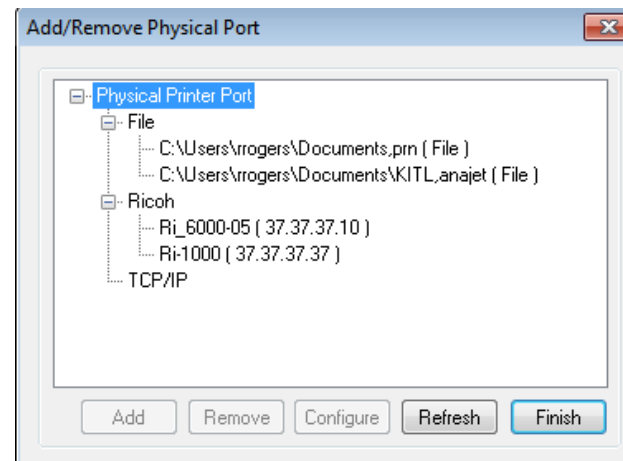
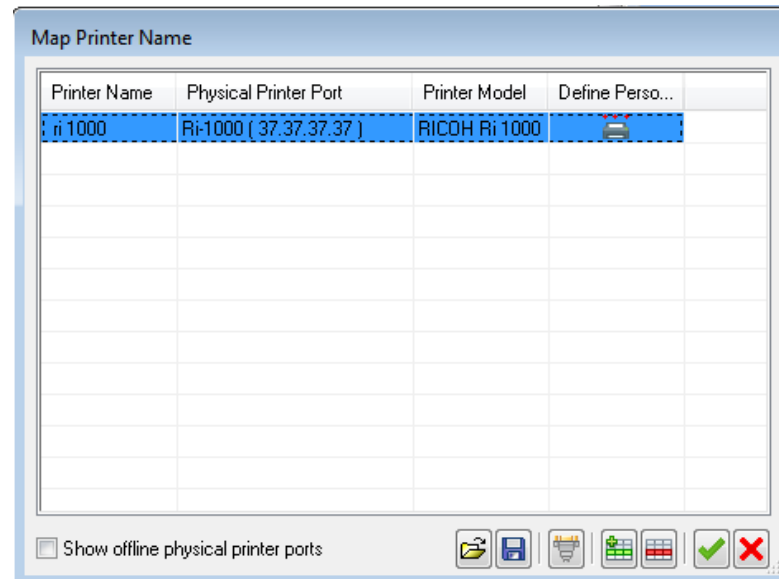

Adding A New Port - File

1. Click on the Printer name mapping
2. Click the file dropdown
3. Click Add
4. Select or enter the desired file location
5. Select 'Generate filename by user intervention' to allow the user to give file a unique name
6. Click ok then click finish

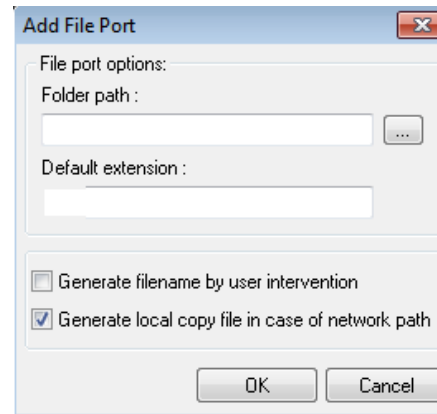
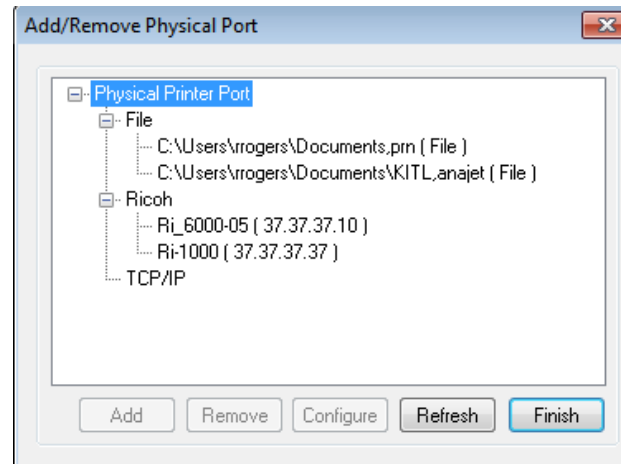

Adding A New Port - RICOH

1. Click on the Printer name mapping
2. Click the RICOH dropdown menu
3. Auto-discovery should find a RICOH devices connected via network
4. Click add and click finish

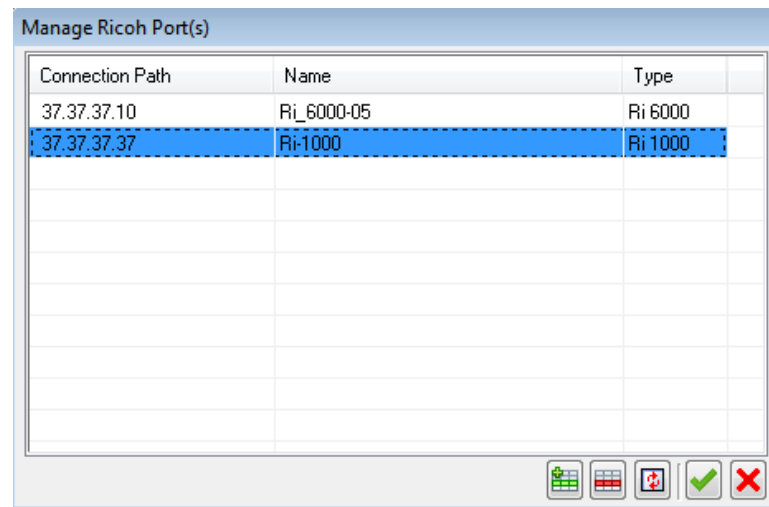
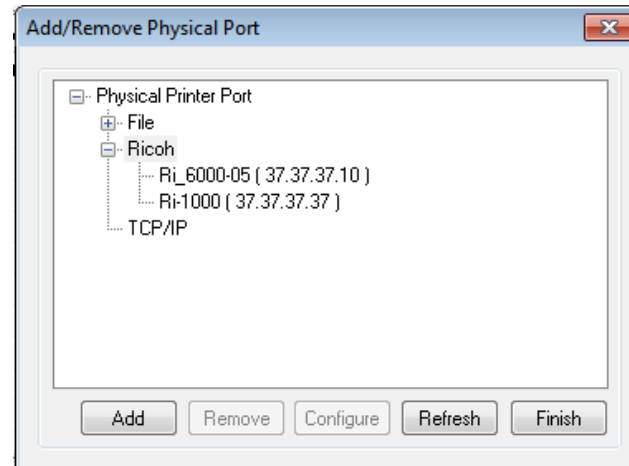

Setting up the printer

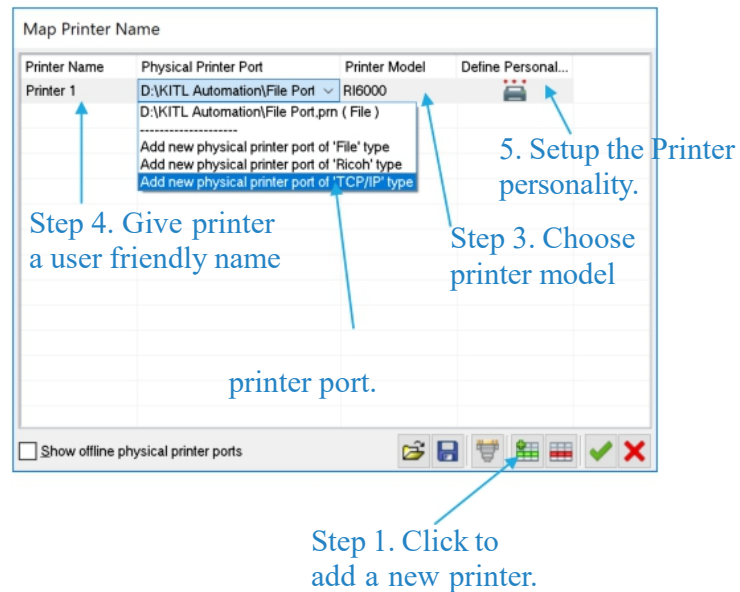

1. Click on the Printer name mapping control.
2. You will see the dialog on the right. Setup the printer by using steps as shown.
3. Click OK.
4. The User friendly name will be visible in all references to the printer. The advantage is seen when the port address is changed and due to this indirection, updating the print environment is not required.

Setting up the printer personality

- Few parameters of the print environment that may vary from printer to printer depending upon the make. These changes can be reflected here, so that they are overridden in the environment, when specific printer is used. This is where the printer name mapping comes handy, as this personality is assigned to the printer with the mapped name.

Printer Personality - RI6000

[-] General	
Display Unit	Inch
[-] Platen/Template Placement	
<input type="checkbox"/> Use Platen/Template Placement Setti...	
Placement	Top Left Corner
Scan Offset	0.000
Feed Offset	0.000
[-] Feed Adjustment	
<input type="checkbox"/> Use Feed Adjustment Settings	
Value in (mm)	0.000
[-] Inks	
<input type="checkbox"/> Use Inks Settings	
Selected Inkset	CMYK
Slot 1	 Cyan
Slot 2	 Magenta
Slot 3	 Yellow
Slot 4	 Black
Slot 5	<input type="checkbox"/> White

Start to use these setting

Print Queue Setting Part A

- Print Queue is a location where jobs are added for Ripping and printing. Usually, defaults are OK, but this dialog gives user an ability to override the defaults.
- These settings control, what to do with the job in the queue after it has been printed? Default action is to hold it.
- By default the simultaneous RIP and printing is enabled, however you can override the behavior by checking the box.
- Default behavior of the print queue is to dump the data on the printer as soon as it is generated. However, you can store some MB of data before the queue starts to transfer the data to the printer. This is to overcome the latency between data generation and printing.

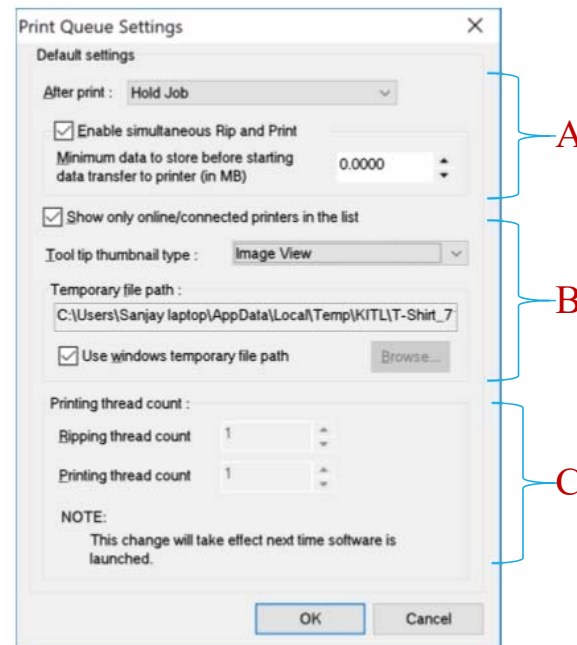

Print Queue Setting Part B

1. Check option to show only those USB printer ports that are having a printer connected. Valid only for USB ports.
2. The thumbnail type is to show the preview of the printed image. There are two options – Image view and Platen view. The Image view shows only the image being printed. The Platen view shows the image as positioned on the platen used for printing. This option is useful only when images are printed without using the layout.
3. The temporary file path is the location where all the spool files are stored as they are being generated.

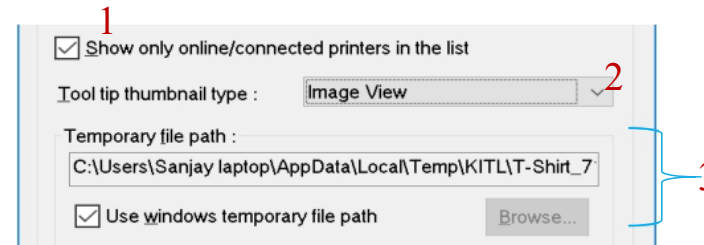

Print Queue Setting Part C

- This setting depends upon the number of printers that are licensed to the software.
- Printing thread count controls the number of printers that can be fed with print data simultaneously.
- Ripping thread count controls the number of Jobs that can be ripped simultaneously.
- The values for thread counts are limited by the number of printer licensed. By default the license is 1 printer.

Printing thread count :

Ripping thread count ▲▼

Printing thread count ▲▼

NOTE:
This change will take effect next time software is launched.

Setting up the software for the first time

Printer and supplies related.

 Preferences

 Cost Settings

Color management related.

 Color Management

System related.

Printer and supplies related.

Preferences

Preferences ×

General
Print / Job
 Printing Preferences
 Job Archival
Layout

Unit: Inch Use application wide same unit

Use default settings

Size

K-H 0.10000 inch

V 0.10000 inch

Position

Paper/film settings

Mirror image

Invert image

Centered co-ordinate system

Use centered co-ordinate system in scan direction

NOTE : This change will take effect next time software is launched.

OK Cancel

Printing Preferences

- A. Define the default measurement unit to be used in the software when a new document is opened. If the “Use application wide same unit” is checked then all dialogs and objects in the application display measurements in the same unit. You can change the unit anywhere in the application also and that will also get reflected every where.
- B. Default print options to be associated with the image when there exists no previous settings for it.
- C. Check this option to align the origin of the print area to the top center instead of the top left. The changes are visible on the ruler in the layout and the print preview.

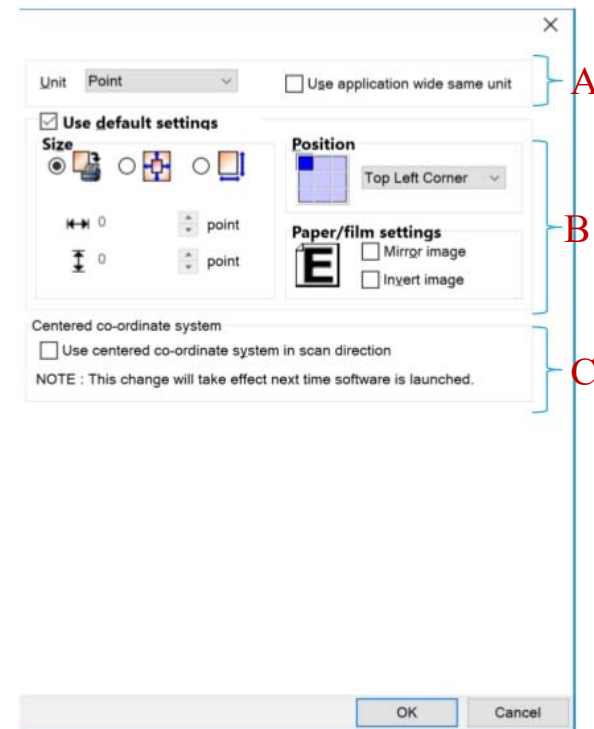

Printer and supplies related.

\$ Cost Settings

- Press the **+** button as highlighted in image to add a new cost type.
- Enter the name, cost and select the type of unit of measurement from the list of options.
- Select the media base types (White T-Shirt, Black T-Shirt, Color T-Shirt or Dark T-Shirt) on which this cost will be applicable.

Cost Settings

Ink Cost

	Cost	Capacity (in ml.)	
Cyan	150.00	1000	} Enter cost of inks
Magenta	150.00	1000	
Yellow	150.00	1000	
Black	150.00	1000	
White	150.00	1000	
Other	150.00	1000	

Additional cost

<input checked="" type="checkbox"/>	Name	Cost	Type	White	Black	Color	Dark
<input checked="" type="checkbox"/>	Pre-treatment	0.50	Per Page	<input checked="" type="checkbox"/>	<input checked="" type="checkbox"/>	<input checked="" type="checkbox"/>	<input checked="" type="checkbox"/>

Setup other costs like Pretreatment

Press this button to add a new cost type

NOTE: Costs computed by RIP are indicative only. Use them with your caution.

Color management related.

Color Management

Monitor 1. 4xK136156wF6

Current profile: sRGB IEC61966-2.1

sRGB IEC61966-2.1

Reset Hardware Gamma table, if not found in ICC profile.

Default RGB Ignore embedded RGB profile in document

Current profile: Default

Custom... Perceptual

Default CMYK Ignore embedded CMYK profile in document

Current profile: Default CMYK

Default CMYK Perceptual

Default Gray Ignore embedded Gray profile in document

Current profile: Default

Custom... Perceptual

KITL **OK** **Cancel**

Color Management Related

1. Choose the correct monitor profile. It is to ensure that the on screen display of colors is accurate.
 2. Set up the default profiles for various image types. It is recommended that you setup profiles to match the setup in your designing software.
 - Print Pro, interprets the color in an image by using its profile. If the image has an embedded profile then it uses the embedded profile for interpreting the color else it uses the default set of profiles setup in the color management dialog box.
 - It is always recommended to embed a profile in the image.
 - There is a large set of recommended profiles for default setup available from Adobe's website. Users can download them and install them on their system
- https://www.adobe.com/support/downloads/iccprofiles/icc_eula_win_end.html

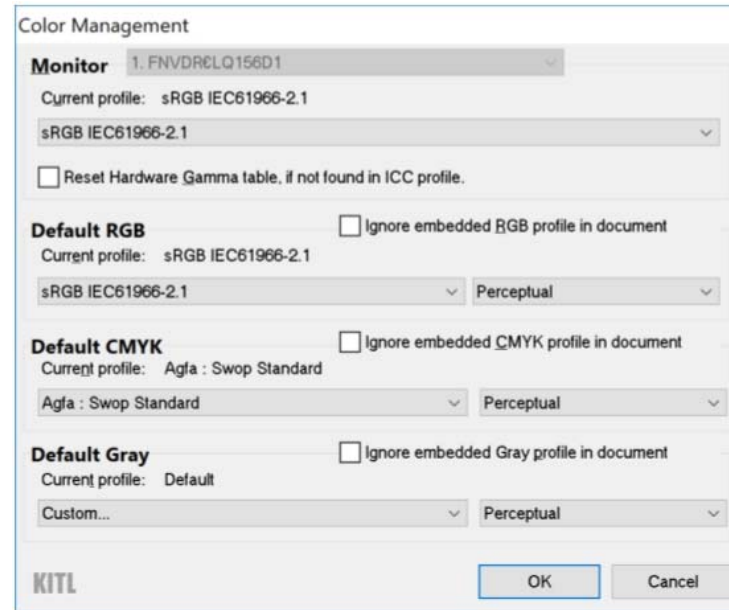

Spot Color Gain

- Spot color gain is used for modeling the gain profile of the spot channels during channel composition. Set this value to match the gain profile in your designing software.
- NOTE: CMYK channels are not subjected to spot gain. Special channels like Transparency, Choke, Choke Mask, Highlight and White Underbase are also not subjected to spot gain.

Gain Setup

Type	Amount
Standard gain	20

KITL

OK Cancel

System Related

- Set up the preferences for memory and disk usage, postscript engine, interpretation of spot channels in the image as predefined types, print settings when the image is opened for the first time, how print jobs are archived and user settings when working in the layout ?

Preferences

General

- Memory and Scratch Space
- Default Post-Script Properties
- Spot Channel Name Mapping
- Preferred User Actions

Print / Job

- Printing Preferences
- Job Archival

Layout

- Layout Options

Memory And Scratch Space

- Print Pro uses disk space as primary image storage area and uses RAM as cache for processing images. This allows Print Pro to open and use images that are several times larger in size compared to the available RAM.

- Choose the amount of RAM to be used from the useable RAM range. It is advisable that you use about 50% of the useable RAM so that the RAM is available for other purposes to Print Pro.
- Choose the primary hard disk that is fast and has a lot of space. The through put of the RIP is influenced by the speed of the hard disk. Avoid using the same partition as windows as this can lead to fragmentation and slowing down of windows OS. Add secondary disks to the list of scratch spaces. The disks in the list are used when primary disk runs out of temporary space.
- Cache levels results in fast previewing of various filter options but results in little slower opening of the file.
- Each image when loaded is cached in the form of tiles. By default a Large size is chosen, which provides optimum performance in image handling.

Physical RAM usage

System available RAM :	32504 MB
Available RAM for app.:	4095 MB
Current S/W RAM usage :	800 MB
Usable RAM (256 - 1536) :	800 MB(52.1%)

Scratch disk

Primary disk	Secondary disks	
	Available	Used
Windows		
C:\		
D:\		

Cache settings

Use cache for histogram

Cache levels: 4

Tile setting

Tile size: Large

NOTE:
These changes will take effect next time software is launched except the addition of secondary scratch disks.

OK Cancel

Post Script Properties

- Default settings to be applied to a PS/PDF/AI file, when being opened for the first time. These settings can be overridden at the time of opening the file.

- A. The settings control in what color mode the document must be opened viz RGB, CMYK, LAB or Gray. The image is opened with default profiles as setup in Color Management settings. If the “Transparent document” option is checked then the non-inked area are retained as transparent else the background is assumed to be white during rasterization.
- B. The resolution specifies at what DPI the images will be rasterized when open.
- C. The smoothness boxes control edges of which graphic elements to be smoothed when rasterized.
- D. Specify additional folders where fonts can be found besides the default locations. Default locations are windows installed fonts and application default PS resources folder. This is useful when the font is not embedded in the PS/PDF file.

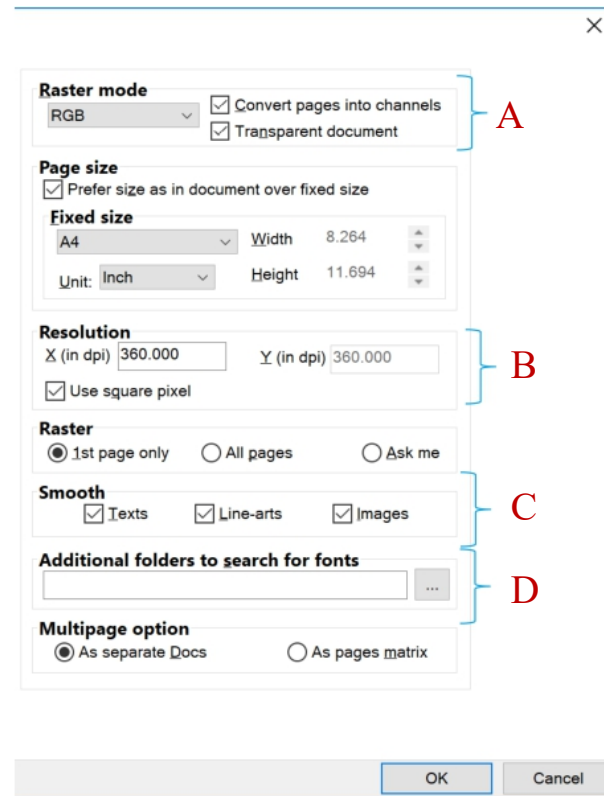

Define Preferred Actions

- Define behavior for certain Alert messages for commonly repeated actions. Though the defaults work for most cases but you can choose to override based on requirements.

- Print settings for an opened image file are saved as the same file name with 'pst' extension when the file is closed. Define the default behavior.
- Define what to do when the open image that is used in a document is closed?
- Define what to do with the Job in the print queue, when the corresponding Image/layout document is closed?
- Define how to name every print Job?
- Define what language to view the help in? This option depends upon the list of available languages.

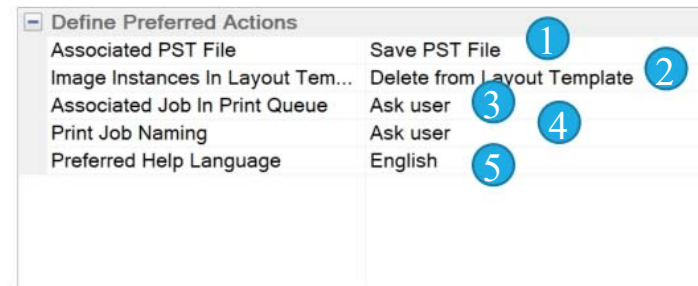

Job Archival

1. Check the box to enable Job logging. This allows all the entries/activities related to printing and ripped file saving in the Print Queue, to be logged into a database. Also, setup the location to save the database.
2. Check this box to save the Ripped files for easy recall later. Setup the location to save the ripped files. Since ripped files are generally very large, the storage location must have a lot of free space.
3. The duration and maximum count for logging the jobs. The aged job logs are deleted whenever either of the condition is reached.
4. What file format to use when exporting the job logs and how many logs to store per file. Currently only XML format is supported. This feature allows the user to consolidate the logs from various printers into a MIS.

- Save job logs (Callout 1)
- Log files: C:\ProgramData\KITL\PrintPro\T-Shirt_7100\JobLog\ (Callout 2)
- Save ripped file (Callout 2)
- Jobs to keep:
 - Period: 30 (in days) (Callout 3)
 - Max count: 500 (Callout 3)
- Job log export settings:
 - Export file type: XML (Callout 4)
 - Job logs per file: 500 (Callout 4)

NOTE:
1) On changing Log files path all the existing job files in the new folder will be deleted and files from existing folder will be moved to the new folder.
2) On changing ripped file folder path files in the original folder will be left at the existing path only and new files will be created in the new folder path.

Buttons: OK, Cancel

Layout Options

- A. The options control how the Images and the platens will be highlighted in the Platen and the Platen placement template respectively.
- B. Based on this option, the new Job remains linked to the native document or unlinked from it, when inserted into the layout. Document linking means the actions taken elsewhere in the software on the native document will be applied to the copies placed in the platen layout as well. Unlink document does not reflect these changes.

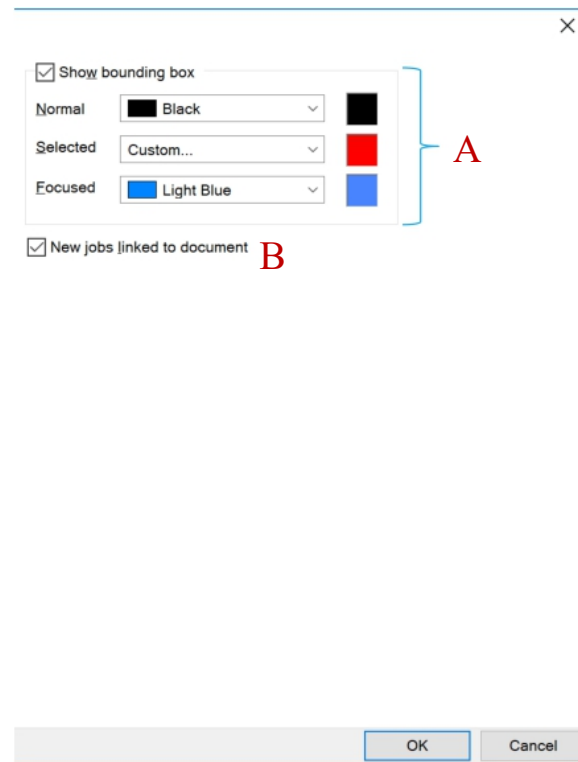

Placing an Image in Kothari

Placing an Image in Kothari

- In the file browser window, select the folder containing the image you would like to print
- Drag the image from the file location into the layout area of kothari

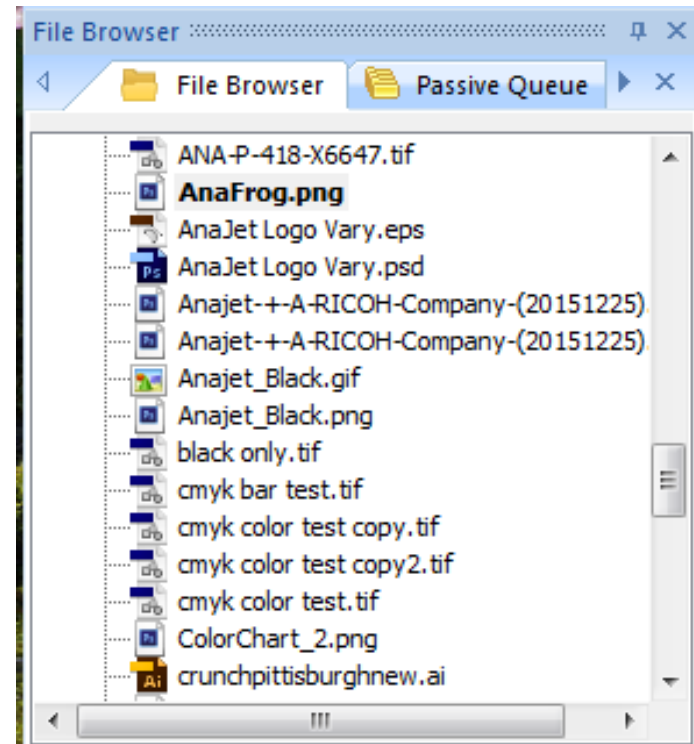

Placing an Image in Kothari

- By opening a layout and setting the layout options you can add an image into the layout to verify image placement

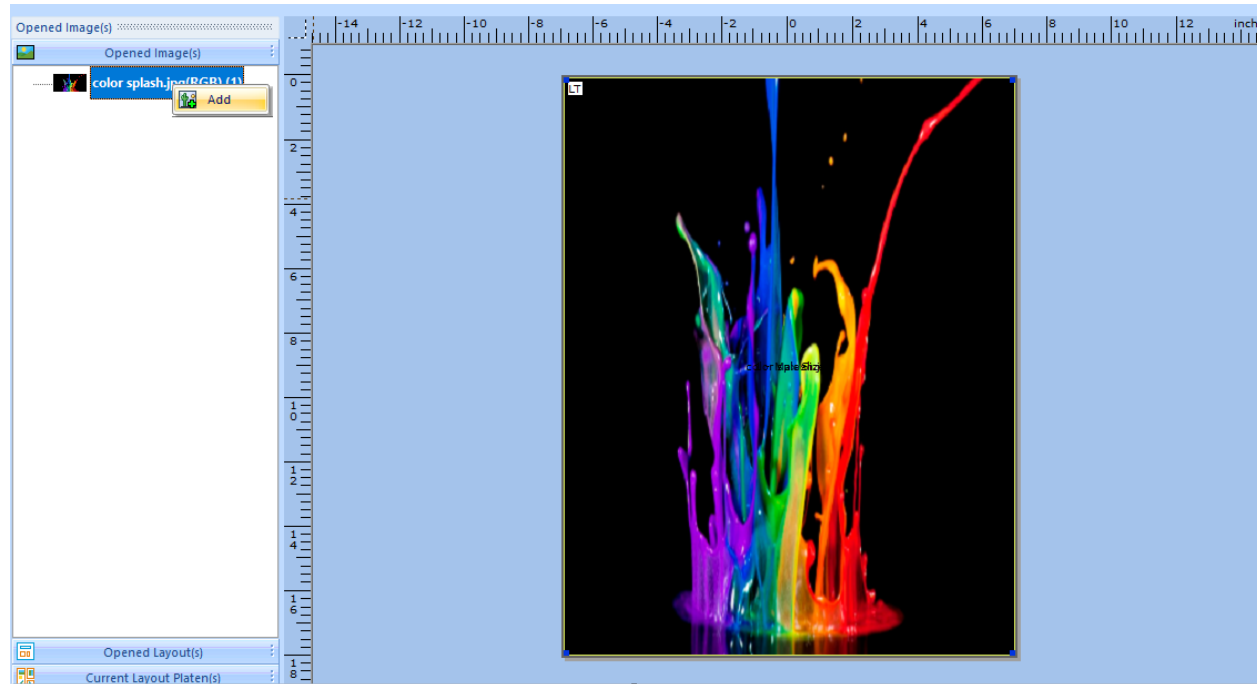
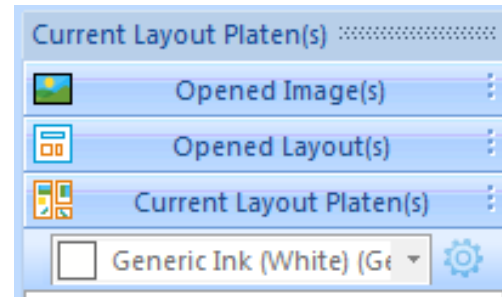

Placing an Image in Kothari

- The passive queue can be used as an autorip folder
- The passive queue must be configured before its initial use.

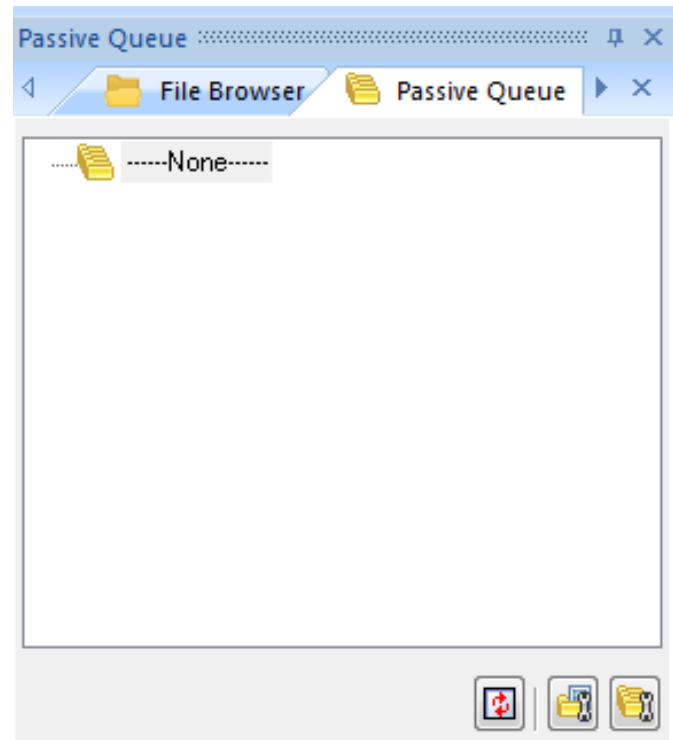

Placing an Image in Kothari

- In the Mange Passive Queue Members, the configuration for the autorip can be established
- Click the folder with the green check mark to begin configuring the parameters

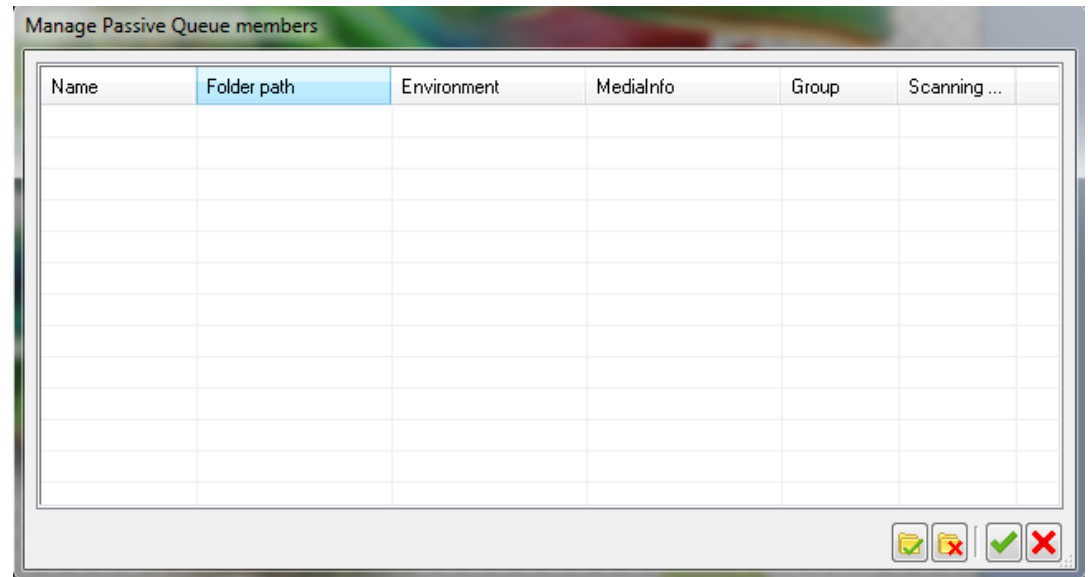

Placing an Image in Kothari

A group can be created for the autorip feature so that once the image is placed in the autorip folder it would be distributed to the member or groups depending on the configuration

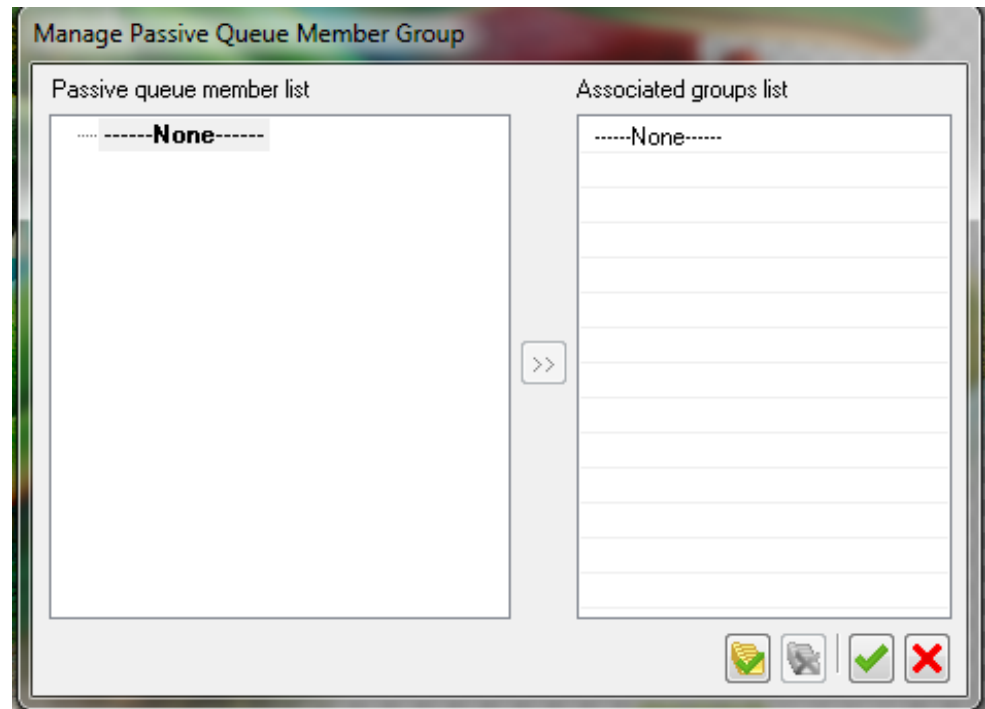

Editing Your Image

Editing Your Image

- Open the desired image from its file location by double clicking the image
- This will open the image and then select the image tab
- Here you can add a white highlight layer, add a transparency (remove a color) and make other hue and saturation adjustments to the image before printing

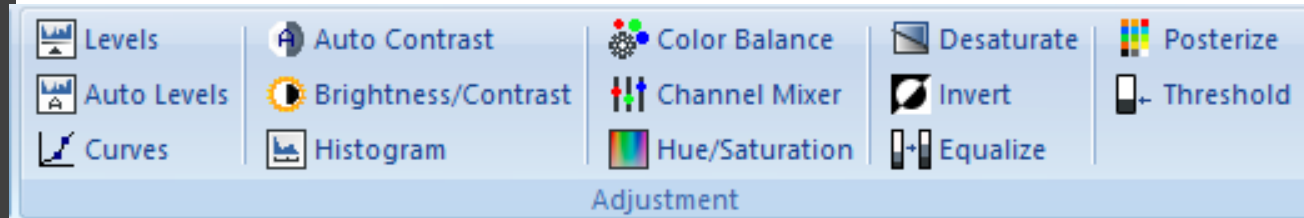
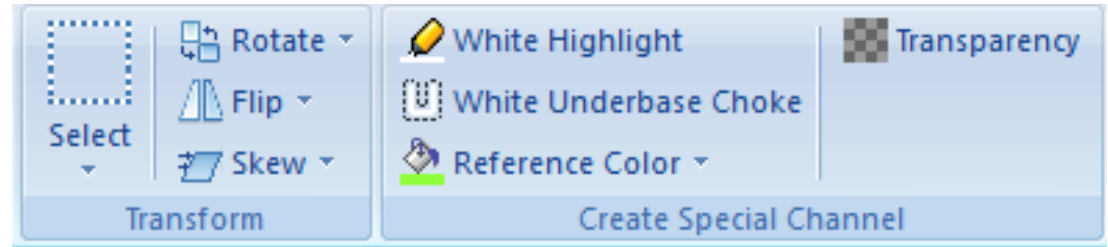

Editing Your Image: Tool Palette

- Eye Dropper
 - This tool is to pick the color from the image for various operations in the software.
- Selection Tools
 - This tool is to select a portion of the image either to crop or print.
- Pan Tool
 - This tool is to pan the image in the visible window
- Zoom Tool
 - This tool is to zoom in/ out a particular location in the image

Editing Your Image

- Once you have made the adjustments to the image you can save the image by clicking the Print Pro icon on the top left and select save image as.

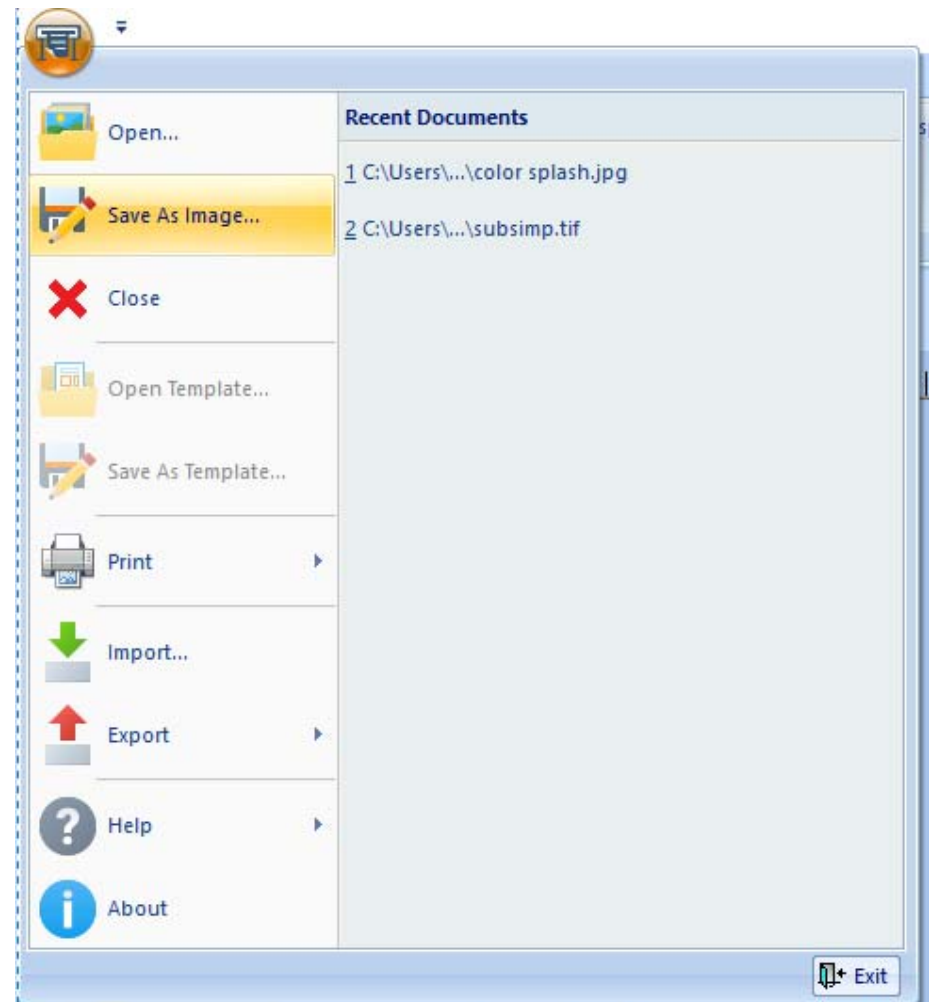

Printing Your Image

Setting Up The Image For Printing

• 3 simple Steps to print an image –

1. Load the image.

1. Supported image formats are BMP, JPG, PCX, PNG, PSD, PSB, Tif, TGA, AI/EPS/PLT/PS/PDF* (*optional)

2. Do the sizing and placement.

3. Choose the correct print environment and print

Print

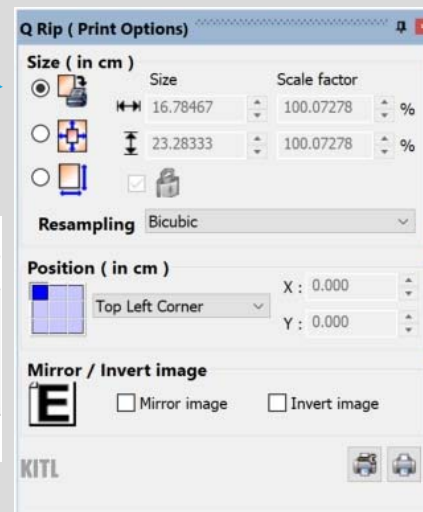

Size and Resampling method.

Placement

Printing

- Print related options are accessible through the following tabs labelled as “Print” and “Print Adjustment” –

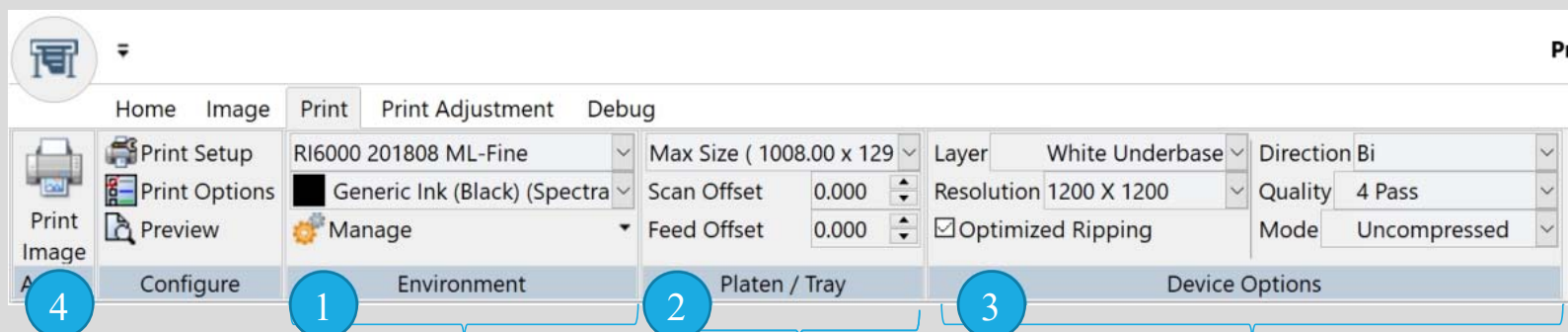

- Press the button to print the image. Press the button to print the image.

- Select the environment and a media setting appropriate for the garment to be printed.

- Choose the platen used for printing.

- Print settings for underbase and Color layer for the chosen environment. Make quick adjustments if needed.

Making Adjustments to Print Layers

- Color booster is useful for situations where the resulting color gamut of inks is small and color depth of the output needs to be increased. A Value of 20 works for most cases. Useful generally with white garments.

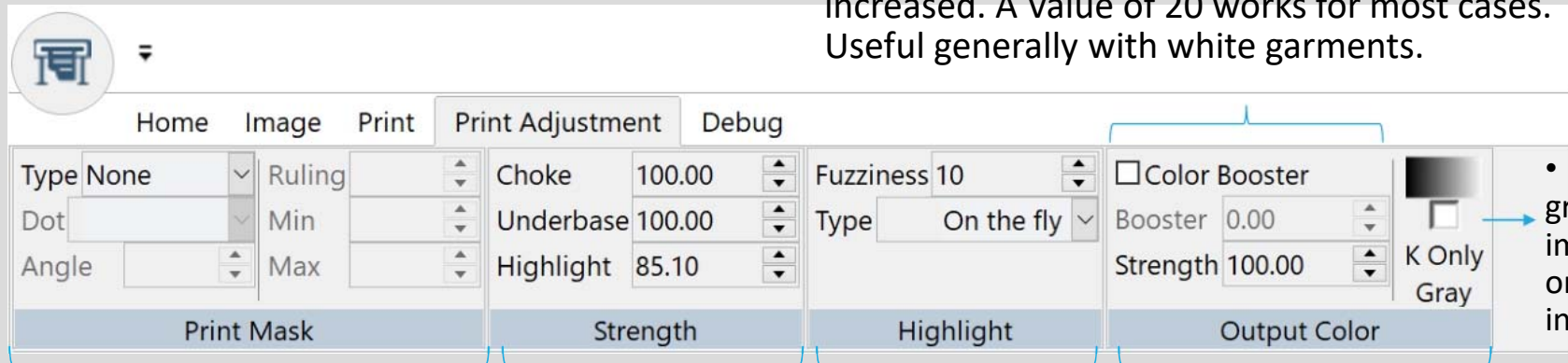

- Print gray in the image with only black ink.

- This option is used to create a halftone effect over the print based on the media type. Useful for laser transfer but can be used to give special effects to the print.

- Strength has no effect on the content. Value of less than 100% tones down the gray values of the channels

- Define how to create a white highlight channel.

- When the substrate needs less ink than the profile being used, reducing the color strength reduces over all inking without bringing unwanted color shifts.

Loading and adjusting the image

- You can load and adjust the image by selecting and the image from the file browser. You can drag the image from the file browser into the editing area. This can be done in two ways.
- 1) You can drag the image into the editing area with out a layout open. You can then edit the image if you want (saturation, hue, contrast - add layers such as choke, transparency, highlight. You can print the image from this view though it will not show the placement on the platen. The image can be positioned using he positioning controls to the right.
- You can print by going to the print tab and selecting print image

Loading and positioning the image

- 2) You can also open a layout. Then click on the empty layout and select an environment. Then drag the image in. You will be able to see where the image is on the platen and you can position either
 - Use the positioning and scaling controls on the right or
 - Click on the image and select the scaling icon. You can now drag the image where you want it on the platen. You can also grab a corner and resize the image. Click on it and select apply when done.
 - You can put multiple images on the layout
 - You can not edit the image in the layout – (most of the options on the image tab are not accessible)
 - You can print by going to the print tab and clicking on the print layout button

Printing

- After clicking on the print image or print layout button. The dialog box will appear. You must select a printer from selected printer drop down menu at the bottom of the box
- Then select OK
- If you have selected the option to name the file then the save file box will come up and you can name the print file and the job will RIP

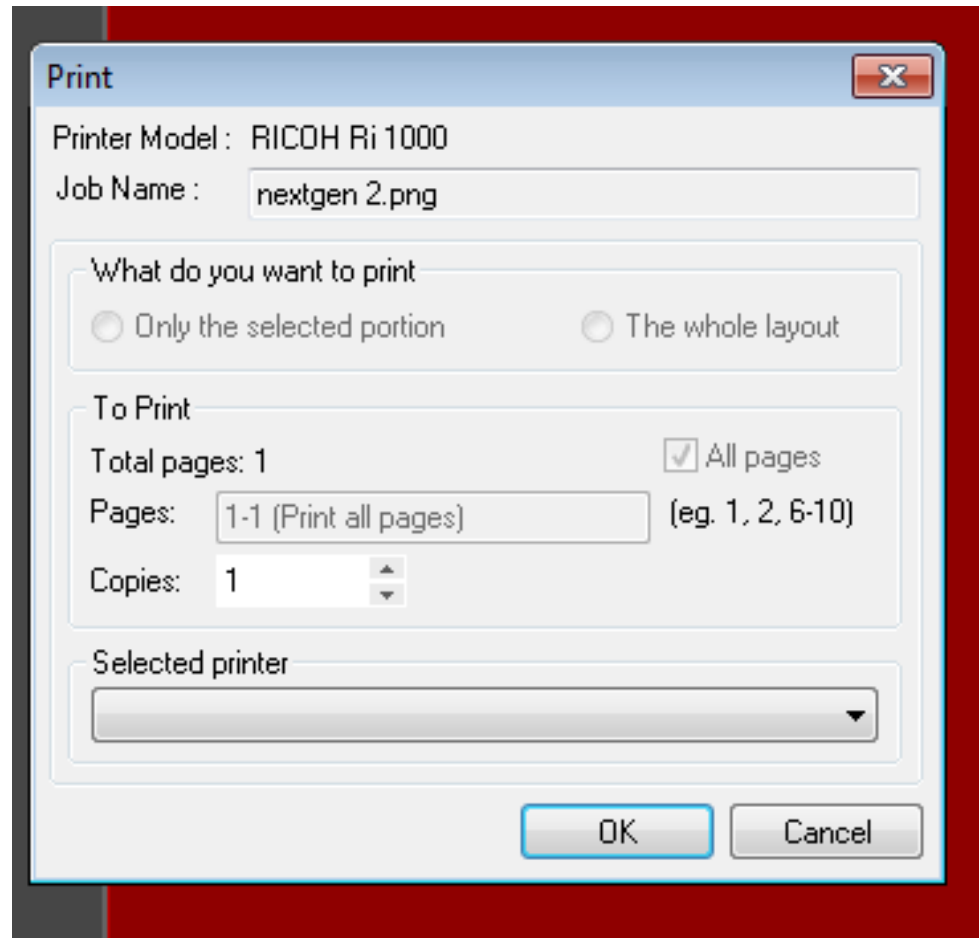

S No.	Job Info	Status	Approx. Print Run Time	Copies	Printer Name	Save Location
1	nextgen 2.png	PrintDone	00:00:15	1	Ri 1000 file	C:\Users\amcmanus\Documents\KITL\PrintPro\T-Shirt...

Printing

- The Job will then appear in the print que at the bottom of the screen
- You can monitor the progress in the status column

Getting Familiar With Software Interface Controls

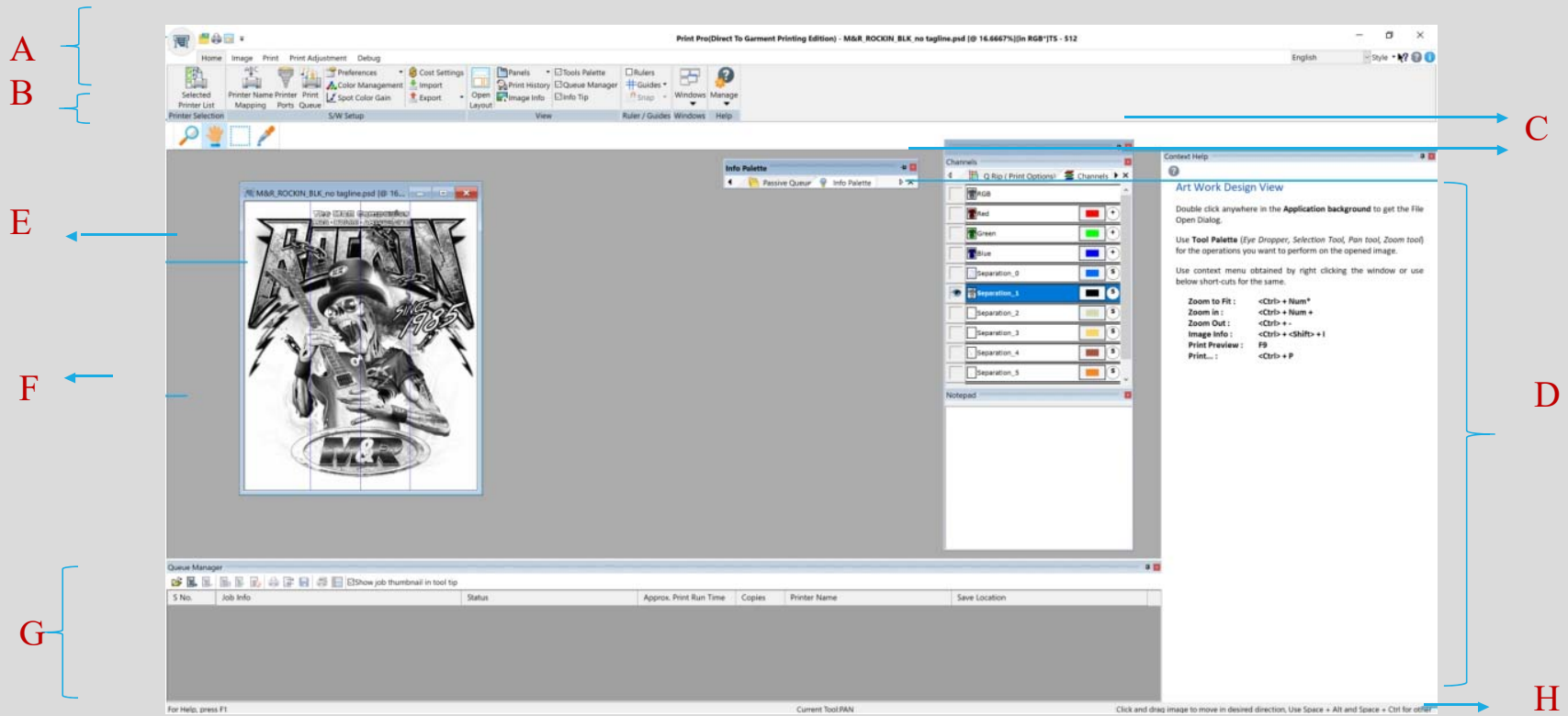

Interface Controls – Cont.

1. Various dock-able “Option Panes”. These panes can be docked to any side of the application window or can be floated to move around on the screen. Multiple panes can be docked in the same window and can either float together or be fixed on one of the side of the application window. Together they present a nice way to optimize the use of application real estate.
2. The “Context help” option pane docked to the right side of the application window.
3. The document window with an open image.
4. Application window background. Double click anywhere in the background to open an image.
5. Application window background. Double click anywhere in the background to open an image.

Refresh Environment

1. Click on the Printer name mapping

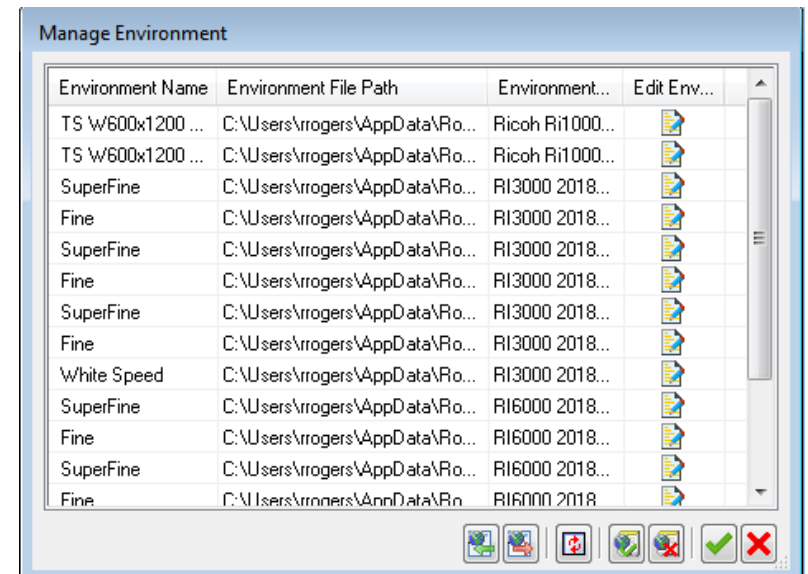

Print History

- See the log of all the jobs that have been printed or saved with various relevant attributes like when it was printed, time it took to print, cost and ink consumption, printer on which it was printed, print environment used to print it and who printed it etc.
- You can also reprint the design from here if the corresponding RIP file is also saved.
- Finally, you can export all this data as XML database for compilation in data sources.

Printed Jobs History

Entries Per Page: 10

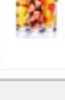
Sr.No.	Thumbnail	Job Name	Job Finish Time	Job Cost	Job Ink Consump...	Printer Name	Status	Printing Base	Print Environment	Print Copies	User Account
1		Sea food.bmp	15-01-2019 17:19:57	Ink cost: 0.4801 Additional cost: 0... Total cost: 0.4801	W: 0.00 ml K: 0.034 ml C: 0.058 ml M: 0.075 ml Y: 0.059 ml Total: 0.240 ml	Ri 1000 E:\Ri 1000.prm (File)	Successful	White			AVANISH SINGH (AVANISH)
2		Gray.bmp	15-01-2019 17:08:47	Ink cost: 68.9964 Additional cost: 0... Total cost: 68.9964	W: 6.83 ml K: 0.00 ml C: 0.057 ml M: 0.099 ml Y: 0.089 ml Total: 7.10 ml	Ri 1000 E:\Ri 1000.prm (File)	Successful	Black			AVANISH SINGH (AVANISH)
3		Cam.bmp	15-01-2019 17:07:40	Ink cost: 8.1928 Additional cost: 0... Total cost: 8.1928	W: 0.754 ml K: 0.00 ml C: 0.061 ml M: 0.039 ml Y: 0.229 ml Total: 1.08 ml	Ri 3000 E:\00 Prm Files\Ri3...	Successful	Black	Ri3000 201808 SML-Fine C:\Users\AVANISH SING...	1/1	AVANISH SINGH (AVANISH)
4		Wine.bmp	15-01-2019 17:05:40	Ink cost: 35.0565 Additional cost: 0... Total cost: 35.0565	W: 3.35 ml K: 0.145 ml C: 0.103 ml M: 0.146 ml Y: 0.343 ml Total: 4.11 ml	Ri 3000 E:\00 Prm Files\Ri3...	Successful	Dark Color	Ri3000 201808 SML-Fine C:\Users\AVANISH SING...	1/1	AVANISH SINGH (AVANISH)
5		Scene.bmp	15-01-2019 17:01:57	Ink cost: 58.0803 Additional cost: 0... Total cost: 58.0803	W: 5.75 ml K: 0.00 ml C: 0.102 ml M: 0.082 ml Y: 0.094 ml Total: 6.03 ml	Ri 6000 E:\00 Prm Files,prm ...	Successful	Black	Ri6000 201808 SML-Fine C:\Users\AVANISH SING...	1/1	AVANISH SINGH (AVANISH)
6		Glass.bmp	15-01-2019 16:59:15	Ink cost: 0.6733 Additional cost: 0... Total cost: 0.6733	W: 0.00 ml K: 0.025 ml C: 0.076 ml M: 0.106 ml Y: 0.190 ml Total: 0.337 ml	Ri 6000 E:\00 Prm Files,prm ...	Successful	White	Ri6000 201808 SML-Fine C:\Users\AVANISH SING...	1/1	AVANISH SINGH (AVANISH)

Navigation: 1 / 1

Other features

- Layout/ Platen view for printing.
- Passive queues.
- Various filters for creating choke, transparency and highlight channel.
- Image processing filters.